

FOUNDATION PLAN  
A-2 SCALE: 1/4"=1'-0"

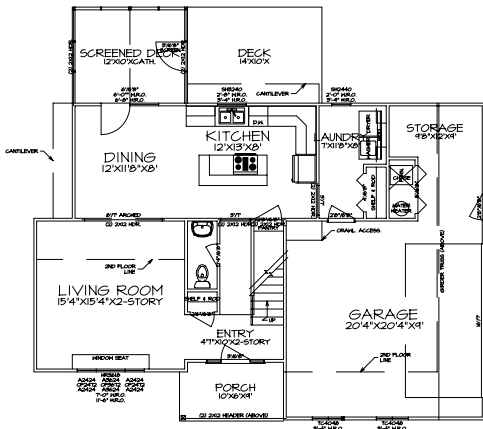

FOUNDATION PLAN NOTES:  
 1. ALL DIMENSIONS ARE TO FACE UNLESS NOTED OTHERWISE.  
 2. ALL FOUNDATION WALLS TO BE 8" MIN. THICK CONCRETE.  
 3. ALL FOUNDATION WALLS TO BE 2" MIN. THICK CONCRETE.  
 4. ALL FOUNDATION WALLS TO BE 4" MIN. THICK CONCRETE.  
 5. ALL FOUNDATION WALLS TO BE 6" MIN. THICK CONCRETE.  
 6. ALL FOUNDATION WALLS TO BE 8" MIN. THICK CONCRETE.  
 7. ALL FOUNDATION WALLS TO BE 10" MIN. THICK CONCRETE.  
 8. ALL FOUNDATION WALLS TO BE 12" MIN. THICK CONCRETE.

STATISTICS:		PROPOSED:
AREA:	EXISTING:	
FIRST FLOOR AREA:	N/A	830 S.F.
SECOND FLOOR AREA:	N/A	880 S.F.
TOTAL LIVING AREA:	N/A	1,710 S.F.
BASEMENT AREA:	N/A	N/A
GARAGE AREA:	N/A	533 S.F.
TOTAL AREA:	N/A	2,243 S.F.



FIRST FLOOR PLAN  
A-3 SCALE: 1/4"=1'-0"



FLOOR PLAN NOTES:  
 1. ALL DIMENSIONS ARE TO FACE UNLESS NOTED OTHERWISE.  
 2. ALL WALLS ARE TO BE 1/2\"/>

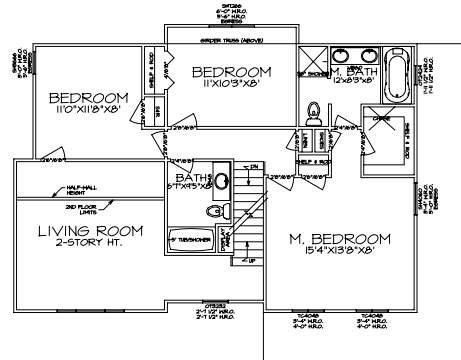

SECOND FLOOR PLAN  
A-4 SCALE: 1/4"=1'-0"



FLOOR PLAN NOTES:  
 1. ALL DIMENSIONS ARE TO FACE UNLESS NOTED OTHERWISE.  
 2. ALL WALLS ARE TO BE 1/2\"/>